

- LEGEND**
- Found 5/8 inch dia. rebar
  - Found 1/2 inch dia. rebar
  - ◆ Found brass cap
  - Set 5/8" x 30" rebar w/plastic cap
  - ( ) Record data in parentheses

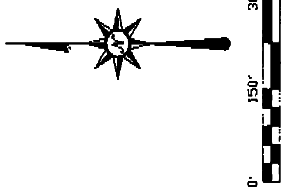

RECORD OF SURVEY  
BOOK 7 PAGE 155 OF SURVEYS

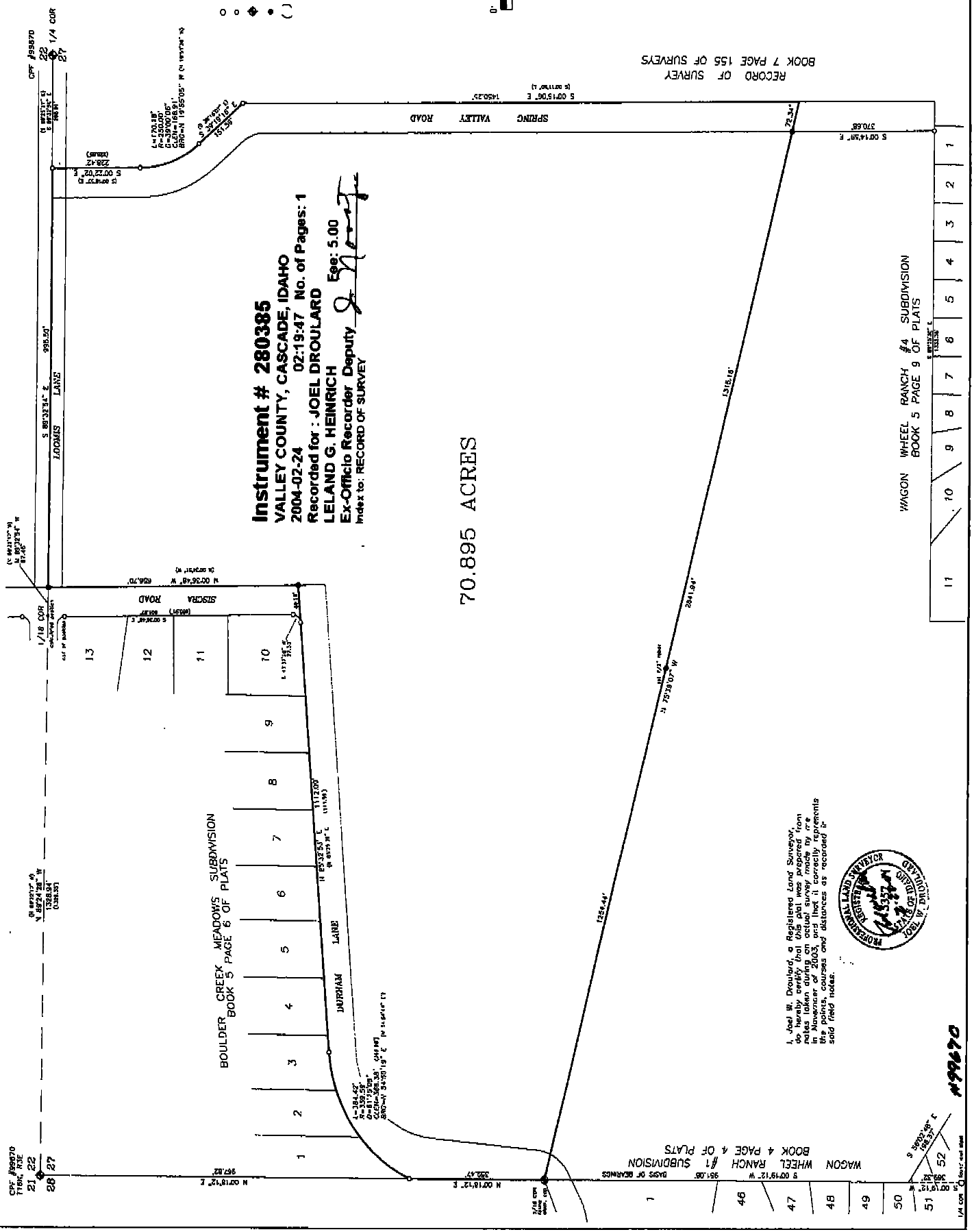

**Instrument # 280385**  
VALLEY COUNTY, CASCADE, IDAHO  
2004-02-24 02:19:47 No. of Pages: 1  
Recorded for : JOEL DROULARD  
LELAND G. HEINRICH  
Ex-Officio Recorder Deputy  
Index to: RECORD OF SURVEY

Egg: 5.00  
*[Signature]*

70.895 ACRES

WAGON WHEEL RANCH #4 SUBDIVISION  
BOOK 5 PAGE 9 OF PLATS

11	10	9	8	7	6	5	4	3	2	1
----	----	---	---	---	---	---	---	---	---	---

I, Joel W. Droulard, a Registered Land Surveyor, do hereby certify that this plat was prepared from the actual survey made by me on the 24th day of February, 2004, and that the points, courses and distances as recorded in said field notes.



#199870

WAGON WHEEL RANCH #1 SUBDIVISION  
BOOK 4 PAGE 4 OF PLATS