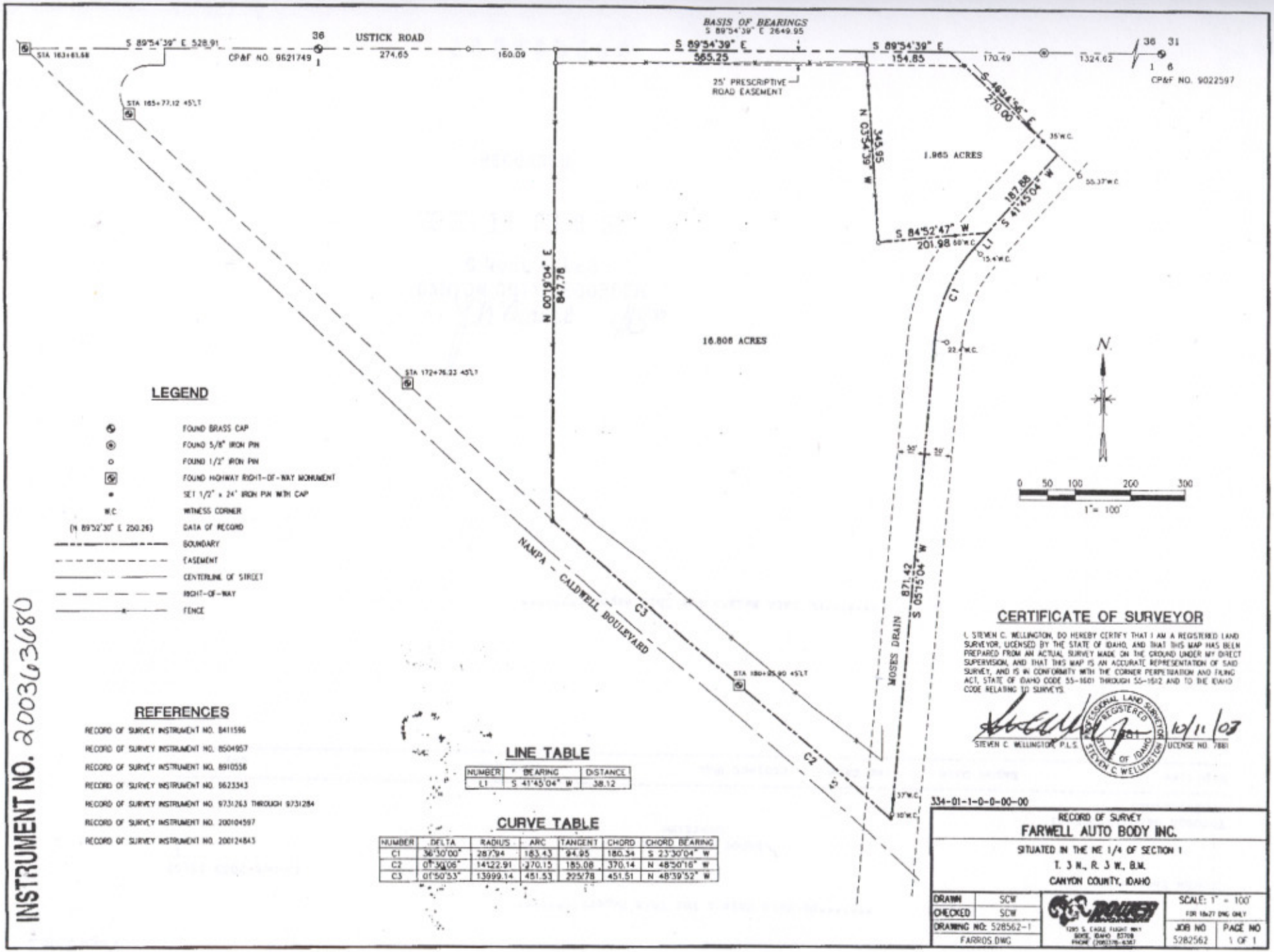

LEGEND

	FOUND BRASS CAP
	FOUND 5/8" IRON PIN
	FOUND 1/2" IRON PIN
	FOUND HIGHWAY RIGHT-OF-WAY MONUMENT
	SET 1/2" x 24" IRON PIN WITH CAP
W.C	WITNESS CORNER
(N 89°52'30" E 250.26)	DATA OF RECORD
	BOUNDARY
	EASEMENT
	CENTERLINE OF STREET
	RIGHT-OF-WAY
	FENCE

REFERENCES

RECORD OF SURVEY INSTRUMENT NO. 8411596

RECORD OF SURVEY INSTRUMENT NO. 8504957

RECORD OF SURVEY INSTRUMENT NO. 8910556

RECORD OF SURVEY INSTRUMENT NO. 9623343

RECORD OF SURVEY INSTRUMENT NO. 9731263 THROUGH 9731284

RECORD OF SURVEY INSTRUMENT NO. 200104597

RECORD OF SURVEY INSTRUMENT NO. 200124843

LINE TABLE

NUMBER	BEARING	DISTANCE
L1	S 41°45'04" W	38.12

CURVE TABLE

NUMBER	DELTA	RADIUS	ARC	TANGENT	CHORD	CHORD BEARING
C1	36°30'00"	287.94	183.43	94.95	180.34	S 23°30'04" W
C2	01°30'06"	14122.91	370.15	185.08	370.14	N 48°50'16" W
C3	01°50'53"	13999.14	451.53	225.78	451.51	N 48°39'52" W

CERTIFICATE OF SURVEYOR

I, STEVEN C. WELLINGTON, DO HEREBY CERTIFY THAT I AM A REGISTERED LAND SURVEYOR, LICENSED BY THE STATE OF IDAHO, AND THAT THIS MAP HAS BEEN PREPARED FROM AN ACTUAL SURVEY MADE ON THE GROUND UNDER MY DIRECT SUPERVISION, AND THAT THIS MAP IS AN ACCURATE REPRESENTATION OF SAID SURVEY, AND IS IN CONFORMITY WITH THE CORNER PERPETUATION AND FILING ACT, STATE OF IDAHO CODE 55-1601 THROUGH 55-1612 AND TO THE IDAHO CODE RELATING TO SURVEYS.

10/11/03

STEVEN C. WELLINGTON, P.L.S. LICENSE NO. 7881

PROFESSIONAL LAND SURVEYOR REGISTERED STATE OF IDAHO STEVEN C. WELLINGTON

334-01-1-0-0-00-00

RECORD OF SURVEY

FARWELL AUTO BODY INC.

SITUATED IN THE NE 1/4 OF SECTION 1

T. 3 N., R. 3 W., B.M.

CANYON COUNTY, IDAHO

DRAWN	SCW	POWER ENGINEERS 1205 S. EAGLE FLIGHT WAY BOISE, IDAHO 83709 PHONE (208)376-4307	SCALE: 1" = 100' FOR 18x27 DWG ONLY
CHECKED	SCW		JOB NO 5282562 / PAGE NO 1 OF 1
DRAWING NO: 528562-1			
FARROS.DWG			

INSTRUMENT NO. 200363680