

RECORD OF SURVEY

Block 1, page 174

SECTION 31, T.52 N., R.4 W., B.M., KOOTENAI COUNTY, IDAHO

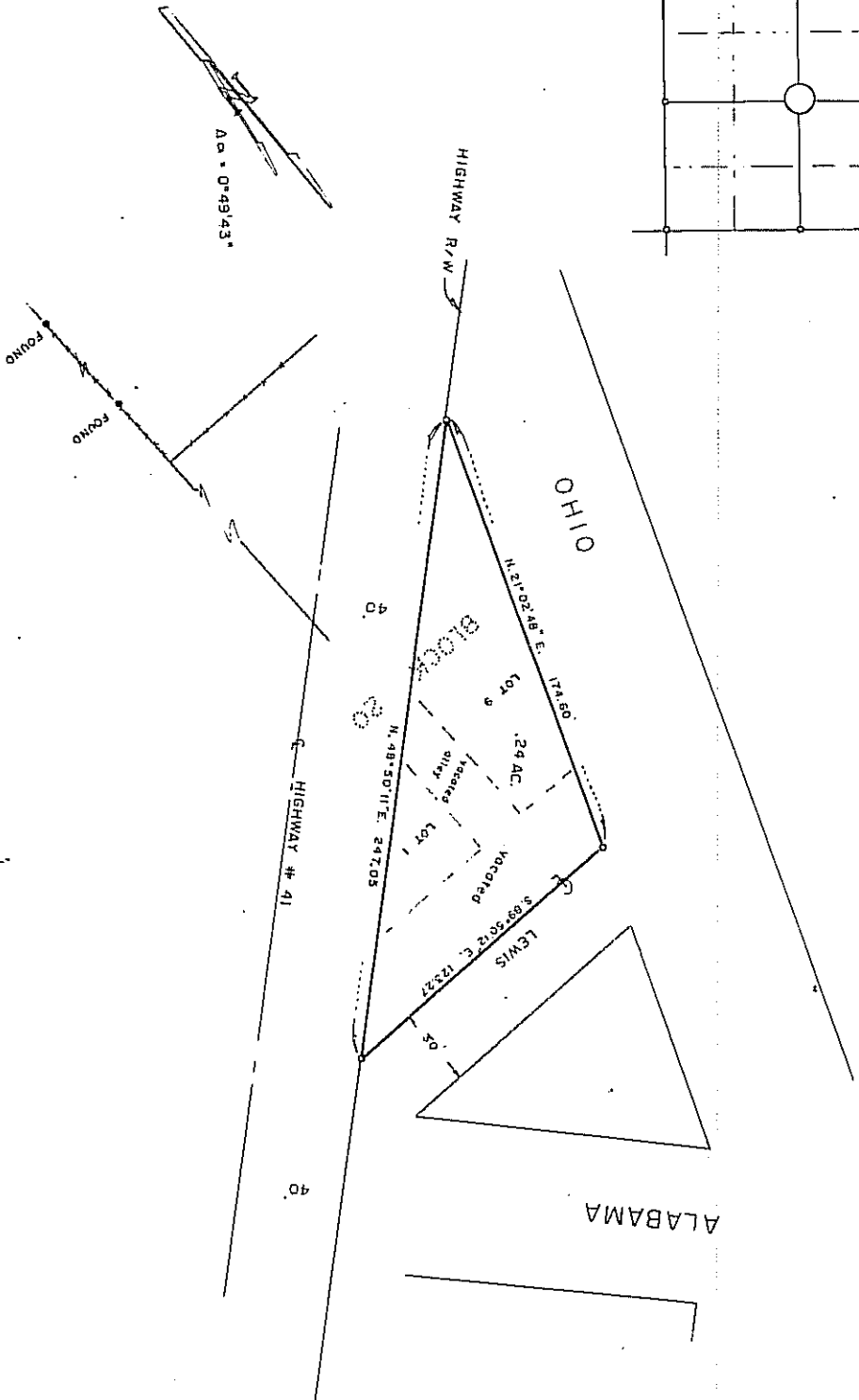
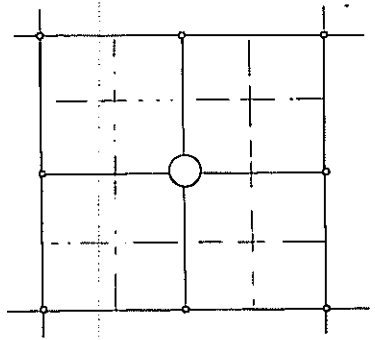

LEGEND
 1/2" x 20" REBAR SET

BASIS OF BEARINGS
 15' P.C., WEST ZONE.

SURVEYOR'S CERTIFICATE

COUNTY RECORDER INFORMATION

MILT BOOTH
 SURVEYOR
 E. 13230 STAMPEDE ROAD
 RT. 1 BOX 88-B ATHOL, IDAHO

I, Milton L. Booth, a registered land surveyor in and for the State of IDAHO do hereby certify that this map correctly represents a survey performed by me or under my direction and conforms to the laws of the State of IDAHO.



Registration No. 748

INSTRUMENT NO. 1145671
 DATE April 14, 1979 TIME 9:50 AM
 BOOK 7 PAGE 174
 RECORDER SHERLEY DEWITT by Cheryl Reed
 FILED AT THE REQUEST OF KEN WAGENIUS KSJ

#15

