

Ketchum Medical Clinic
Ketchum Blk 82

4N 18E Sec. 18

315647

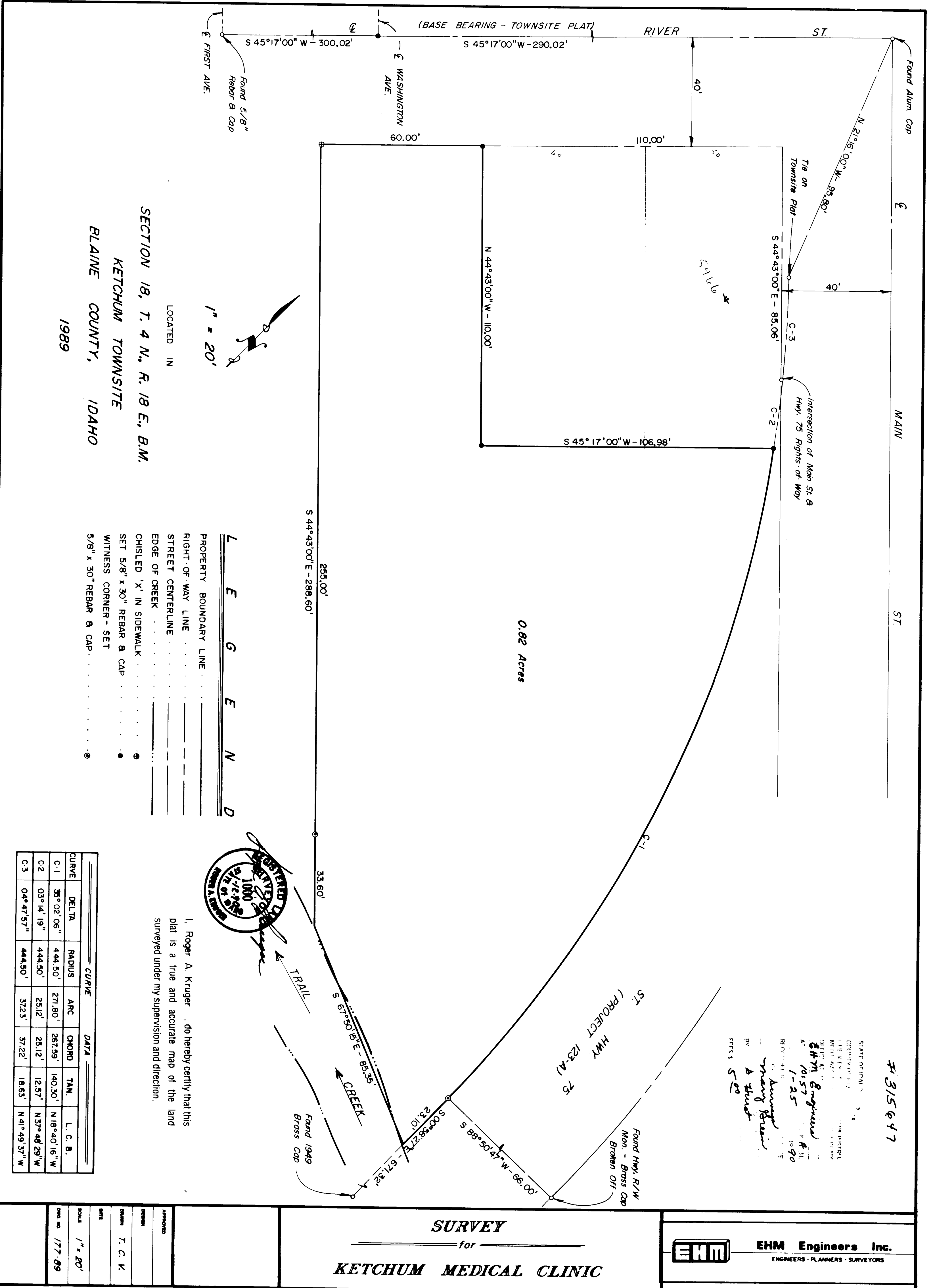

LOCATED IN
SECTION 18, T. 4 N., R. 18 E., B.M.
KETCHUM TOWNSITE
BLAINE COUNTY, IDAHO
1989

- L E G E N D**
- PROPERTY BOUNDARY LINE
 - RIGHT-OF-WAY LINE
 - STREET CENTERLINE
 - EDGE OF CREEK
 - CHISLED 'X' IN SIDEWALK
 - SET 5/8" x 30" REBAR & CAP
 - WITNESS CORNER - SET
 - 5/8" x 30" REBAR & CAP

CURVE	DELTA	RADIUS	ARC	CHORD	TAN.	L. C. B.
C-1	36° 02' 06"	444.50'	271.80'	267.59'	140.30'	N 18° 40' 16" W
C-2	03° 14' 19"	444.50'	25.12'	25.12'	12.57'	N 37° 48' 29" W
C-3	04° 47' 57"	444.90'	37.23'	37.22'	18.63'	N 41° 49' 37" W

I, Roger A. Kruger, do hereby certify that this plat is a true and accurate map of the land surveyed under my supervision and direction.



STATE OF IDAHO
REGISTERED PROFESSIONAL ENGINEER
ROGER A. KRUGER
No. 1000
EXPIRES 9/12/98
AT 10157
1-25
BY *Roger A. Kruger*
DATE 10/90
E.F.F.S. S-00

SURVEY
for
KETCHUM MEDICAL CLINIC

EHM Engineers Inc.
ENGINEERS • PLANNERS • SURVEYORS

APPROVED
DRAWN T. C. K.
DATE
SCALE 1" = 20'
DRAW NO. 177-89